Laboratoire urbain : Un réseau collectif à São Paulo

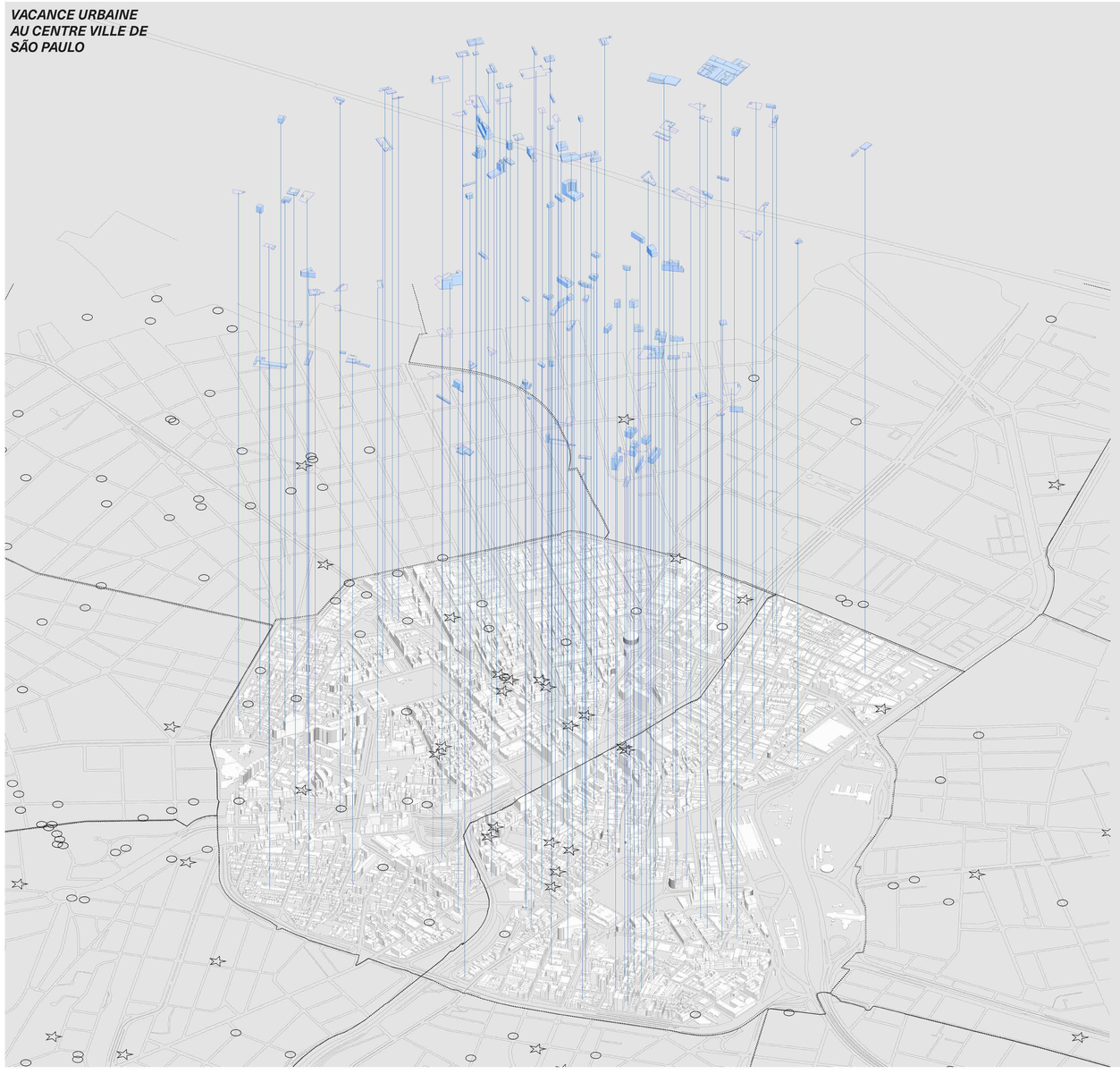

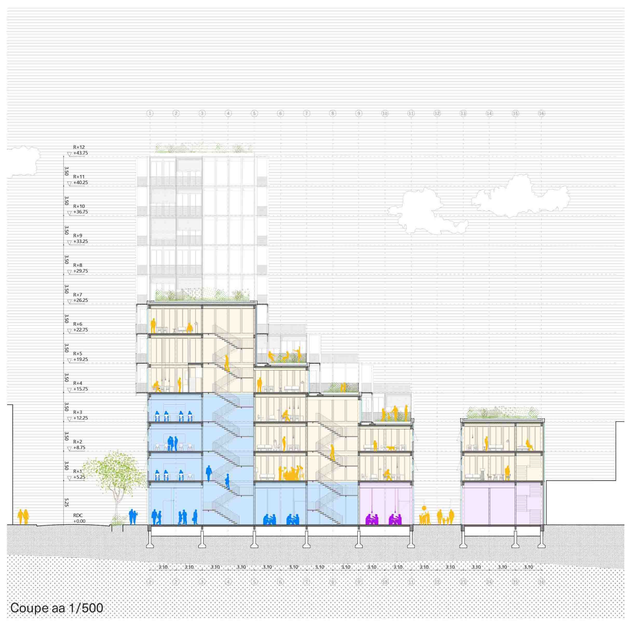

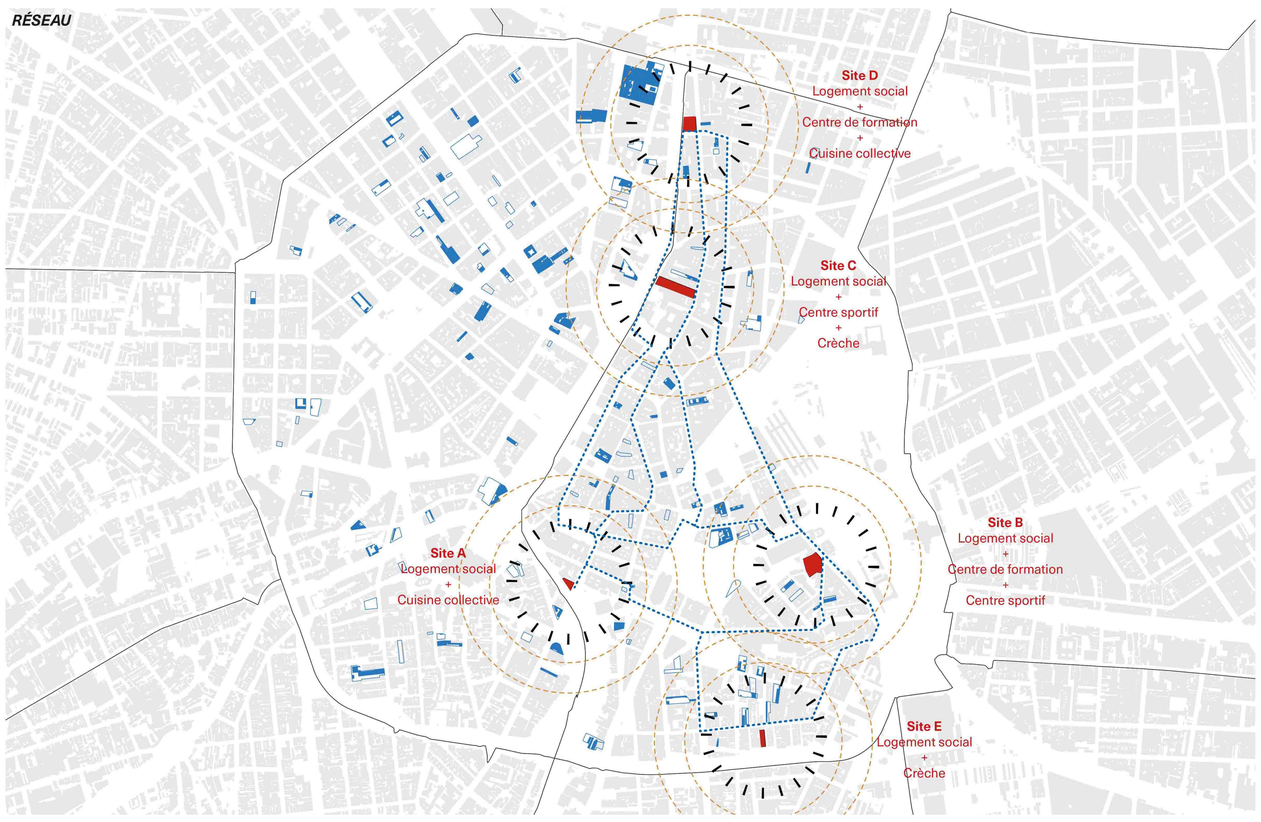

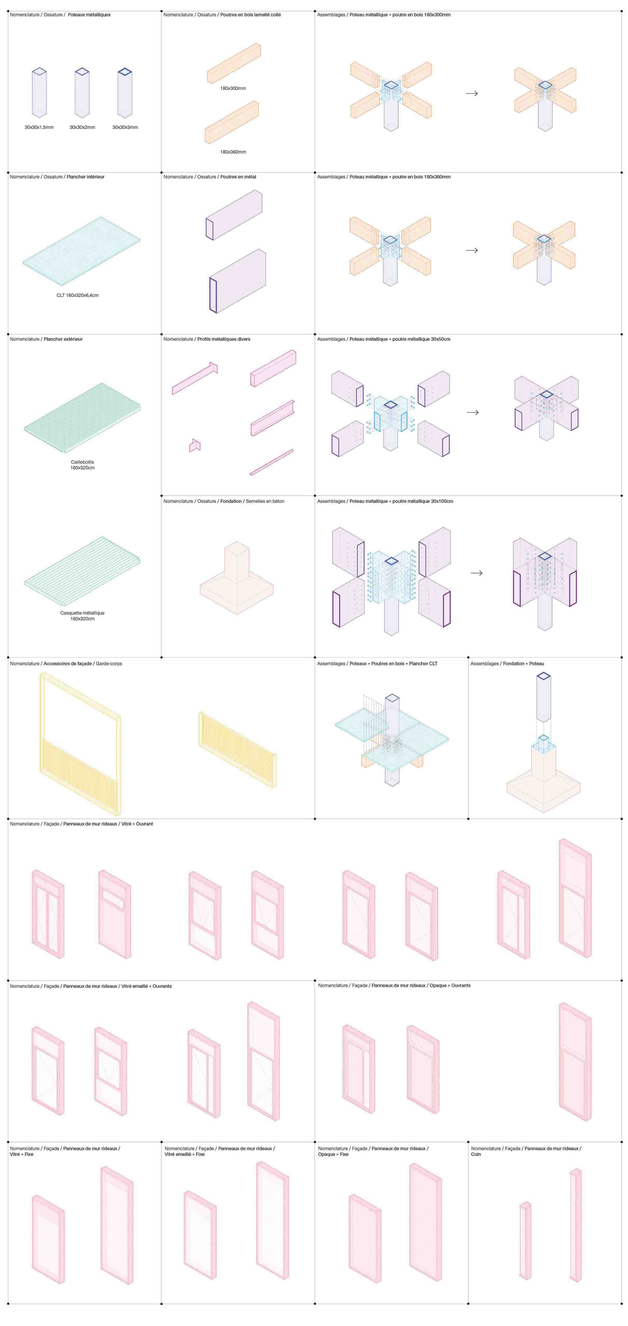

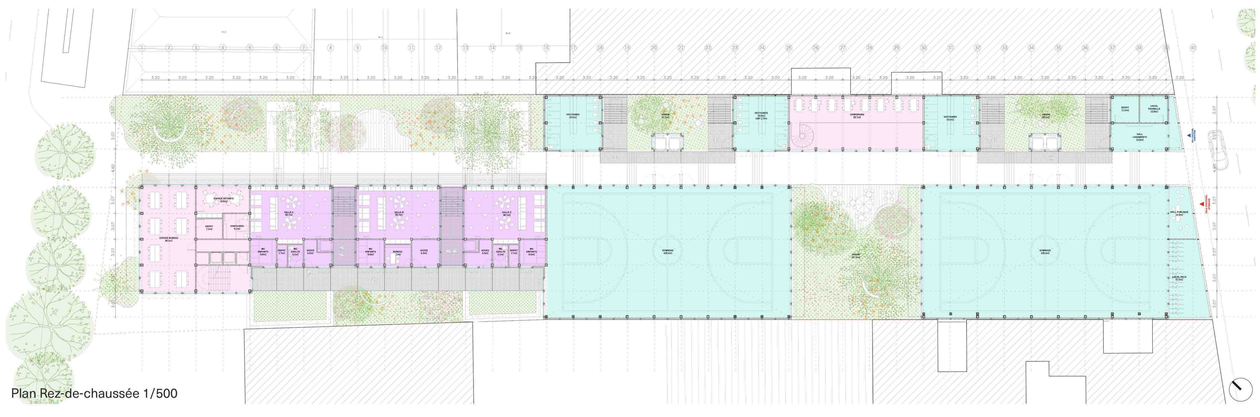

Nathalia FUJII - DÉ Michel JACOTEY - DE4 Faire - S9 + S10 - 2023/2024